

Product Showcase

Listing of new products from the Industry.

Product name: Symphony PMS

A product that will help you to achieve the efficiencies expected by central government by enabling the better delivery of services to the public through better property and asset management.

Cost Contact vendor

Description: Symphony PMS is a state of the art Property & Asset Management System that offers a method by which a local authority can manage their complete property portfolio. It has been designed with simplicity and efficiency in mind, making it easy and intuitive to use. Symphony PMS will help you to achieve the efficiencies expected by central government by enabling the better delivery of services to the public through better property management.

URL www.aligned-assets.co.uk/pms

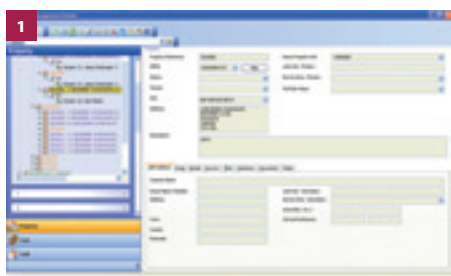

Product name: Navmii

Satellite navigation on your mobile phone for a fraction of the cost

Cost From £ 19.99 To £29.99

Description: Input an address, postcode or point on the map and Navmii routes to your destination with live maps, spoken directions, estimated time of arrival (ETA) and distance to destination (DTD). Thousands of points of interest help navigation, and safety comes first with the latest safety camera database and alerts when you are speeding. GeoFriend lets you locate and navigate to anyone in your mobile phone address book: following a location request from Navmii friends will appear on the map and can be routed to wherever they are.



URL www.navmii.com

GO Publisher Community Edition

A new addition to the market leading GO Publisher suite of tools that allows customers to benefit from the powerful publishing and translation capabilities of the GO Publisher range at no cost, without time restriction and for commercial use.

Cost Free

Description: GO Publisher offers a range of benefits and the Community Edition is no different: publish to open standards with one out of the box solution; quick, easy and almost instant productivity; build a community for data exchange; translate and publish data to existing schemas for hassle free data sharing; publish INSPIRE compliant data; translate and publish data to all of the INSPIRE Annex 1 themes; visualise your data in Google, Bing or Yahoo! Maps....

URL www.snowflakesoftware.com



Product name: SuperpOSe Service

SuperpOSe Service is a managed service for the translation and styling of all 4 vector layers of OS MasterMap into files for GIS or CAD software. Dotted Eyes processes the customer's data automatically each quarter, and ships the translated data to the customer on disc. It's an effortless way to update OS MasterMap.

Cost Contact Vendor

Description: Each quarter, the customer receives a new disc with their updated data, processed precisely for the format and structure that is needed for their system. The data is not only translated, it is also enhanced. Enhancements include the availability of symbols and patterns defined in the Ordnance Survey style guide, and symbols resembling DfT road signs are used for the Integrated Transport Network (ITN) Layer, making the most of the available routing information. The letters used for text include all the accent marks required for Welsh and Gaelic names. The service is customisable through a range of optional extras, including the application of a custom parameter file and/or custom workbench to adjust the styling or output structure to the customer's specific needs.

URL www.dottedeyes.com/superpose

FireRisk Solution

Airwave launches technology which enables fire crews to be better informed at incidents they attend

Cost Contact Vendor

Description: FireRisk is a mobile data solution that enables fire & rescue services to have up-to-date information on building risks at incidents by carrying out more proactive risk assessment checks on premises, and to do so with greater accuracy. Developed in association with the Fire and Rescue Service, it transforms the collection of risk information, and associated tasks, replacing paper-based processes for handling risk and fire checks with secure digital information. It runs on compact, hand-held devices and works anywhere due to offline/online capability.

URL www.airwavesolutions.co.uk

